

OSCE
AED PYNEH
May 2005

1. A 30yo lady fell down 5 steps of stairs and complained back pain. She can walk slowly with no LL numbness and range of movement of L-spine is markedly decreased. Study the X-ray 1:



- a. What is the X-ray diagnosis?
- b. Is it a stable or unstable injury?
- c. What would you offer her in the A&E department to prevent further complication?
- d. What further imaging study would be helpful?

2. A 55yo lady attempted suicide by injection a pack of the **specimen 2**. She has a history of chronic rheumatic heart disease and you heard a metallic valve sound on examining her chest.

使用方法：
先將殺鼠之寶包裝小袋撕開，用碟盛放在老鼠經常出沒的地方，此餌有特殊香味，能吸引老鼠嗜食，食後出外飲水死亡，非常簡便衛生。

注意事項：
1. 本毒餌應加鎖保管存放在乾涼地方及原包裝內，切勿與食物及飼料混合儲存，並且要不易被兒童及家畜接近。
2. 用後的包裝盒，小袋及殘留毒餌，必須立刻棄置，不能作其他用途，接觸過此毒餌應用清水及肥皂洗手。
3. 如懷疑中毒，應立即召醫生處理。解毒劑：維生素K1 (KONAKION®)。嚴重情形，可靜脈注射1-2安培，二至三小時後再注射一次，總用量勿超過4安培 (40毫克)。
4. 嚴守用法，殺鼠之寶對人畜安全，對不適當用法所做成之危害，本公司概不負責。

有效成份 Active Ingredients: Coumatetralyl 0.0375% W/W
淨重 NET WT.: 3.0 OZ 註冊編號 REG NO.: IP 21 (AB)
註冊商標編號 REG NO.: 00/24492 香港製造
有效日期 Exp. Date: 12-2008 Made in Hong Kong

IN USE:
Directions for use (Convenience and hygienic)
Open small bag which contains KILLER MOUSE RICE, put KILLER MOUSE RICE in a container, place it at location where rats frequent. KILLER MOUSE RICE has a special aroma which attracts mice to consume, after consumption, mice will come out to drink water and eventually die.

PRECAUTIONS
1) Keep KILLER MOUSE RICE locked at dry cool place inside its original packing. DO NOT store KILLER MOUSE RICE with food. Keep away from children or poultry.
2) Dispose all packing bags or remaining rat killer immediately after use. DO NOT use for other purpose. If contacts with KILLER MOUSE RICE, wash hand with soap and water.
3) If suspected poisoning occurs, SEEK MEDICAL ATTENTION immediately.
(ANTIDOTE. Vitamin K1 (e.g. KONAKION®))
In case of urgency, inject 1-2 ampoule into vein apply a second injection 2-3 hours later. DOT NOT apply more than 4 ampoule in total. (40mg)
4) KILLER MOUSE RICE is safe to human and poultry provided it is used as directed.
The manufacturer is not liable for any damage resulting by misuse of this product.

KEEP OUT OF REACH OF CHILDREN 遠離孩童

POISON

- What is the active ingredient of the poison and what is the suggest antidote for accidental ingestion?
- Would you give the antidote if the patient has a stable vital sign and no sign of active bleeding?
- If the blood INR result come back to be 6, would you give the suggested antidote?
- If the BP is 88/46mmHg and there is fresh malena upon PR exam, would you give the suggested antidote? And Why?

3. A 30yo man was punched over his left eye. Please refer to clinical **photo 3.**

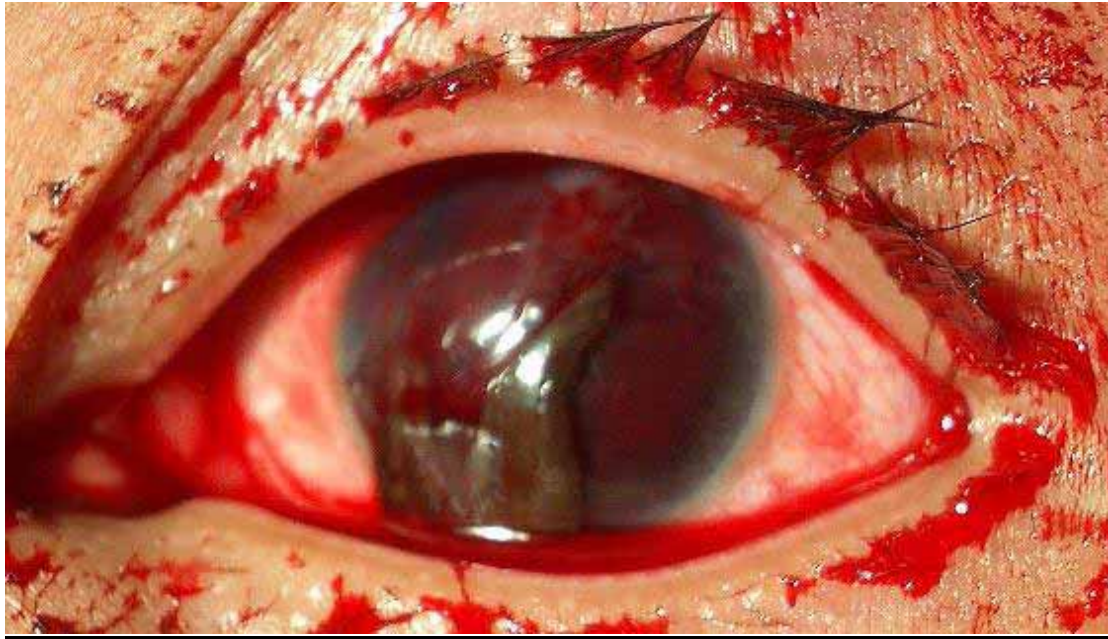

- a. Describe 3 abnormal features?
- b. Name 4 general A&E management before eye consultation.
- c. What drug is useful in prevent re-bleeding?

4. A 65yo female fall onto her right side. She complained left shoulder pain. Please refer to **X-Ray 4**

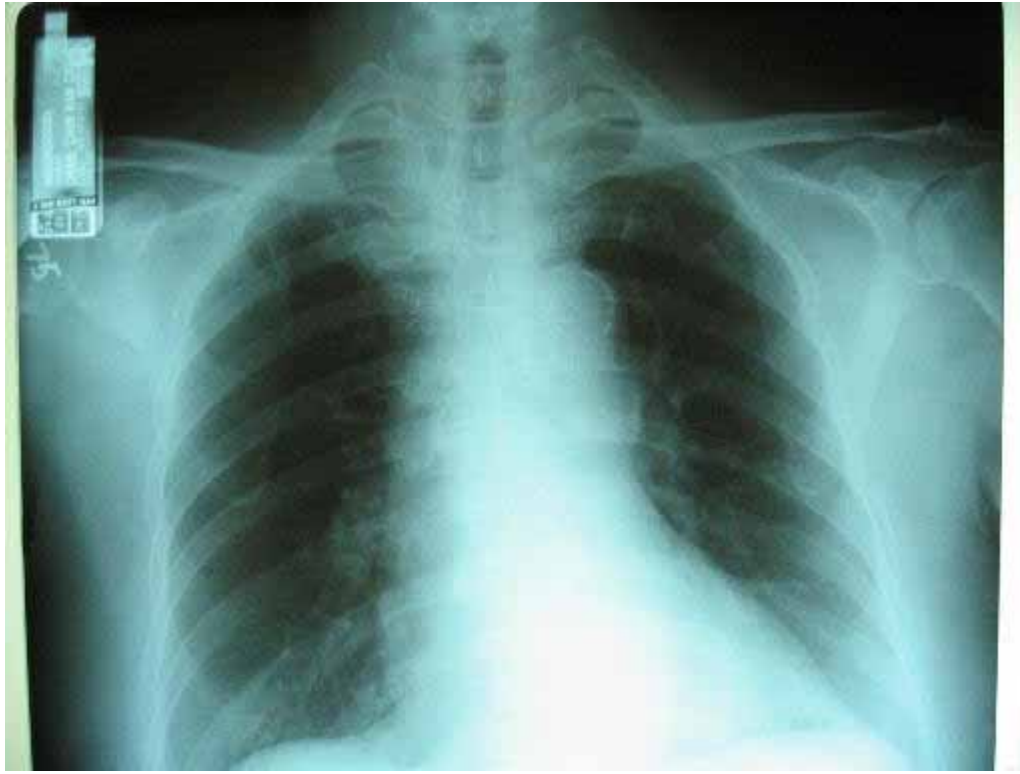

- a. What is the abnormal finding?
- b. What other injury could be associated with this injury that must be look for?
- c. And give 5 CXR clues in case of such injury (not present in this film).

5. A 31yo female was knocked down by taxi and she complained right hip pain.

Please refer to **X-Ray 5**



- a. Describe the abnormal finding.
- b. You find some bloodstain on her underwear. What internal organ(s) could be injured?
- c. What bedside imaging study could be helpful?